REC CONNECT

Parks & Recreation HAS SOMETHING FOR EVERYONE!

POOL

GILPIN COUNTY LICENSED CHILD CARE
SUMMER CAMP 2022

YOGA CLASSES

ADULT DROP-IN PICKLEBALL

COED YOUTH Baseball

Gilpin County Adult Basketball
3X3 Half Court

Gilpin Stitchers Club
1st & 3rd Thursdays of each month

Altitude Family Martial Arts
@ Gilpin Community Center

2022 COED Adult SOFTBALL

Silver Sneakers
Renew Active
Silver & Fit

GILPIN COUNTY FAIR

NEW CIRCUIT TRAINING MACHINES HAVE ARRIVED!

AQUA-FIT FRIENDS

Community Center
THE HEART OF GILPIN COUNTY

Senior Fit

WHAT'S YOUR Parks & Recreation "WHY"?

Staff Spotlight
Kayla Marr
Lifeguard

"My name is Kayla Marr, I'm 17 years old, and I'm a lifeguard at the Gilpin County Community Center. I participate in the Rec League Volleyball and love swimming during my free time.

I love the people of Gilpin County and just overall enjoy helping the people around me, which is why I chose to work as a lifeguard and be a part of the Parks and Rec community."

Kayla joined Parks and Rec in February of this year and has been a wonderful addition to the Aquatics team! She is incredibly dependable, is kind and attentive to all of our patrons and has helped with all of our special events in the pool. We are happy that she decided to become part of our team!

Friends of the Gilpin County Community Center

RECEPTION & INFORMATIONAL MEET-UP

Wednesday May 25th
6:00 to 8:00 pm
Gilpin County Community Center

- Meet FGCCC Officers and Board Members (your neighbors!)
- Take a tour of the Community Center
- Learn about our programs, resources, needs and future challenges

FRIENDS OF GILPIN COUNTY COMMUNITY CENTER
Community Center
THE HEART OF GILPIN COUNTY

You Are Invited!

FGCCC Reception and Informational Meet-up

Wednesday, May 25, 6:00 to 8:00 pm

Gilpin County Community Center

AGENDA

6:00 Dessert refreshments & Tour

6:30 Meet-up

- **Meet FGCCC officers and board members (your neighbors)**
- **Learn about our Programs**

Learn about Your Community Center

Resources, Needs and Future Challenges

Friends of Gilpin County Community Center

https://gilpincommunitycenter.org

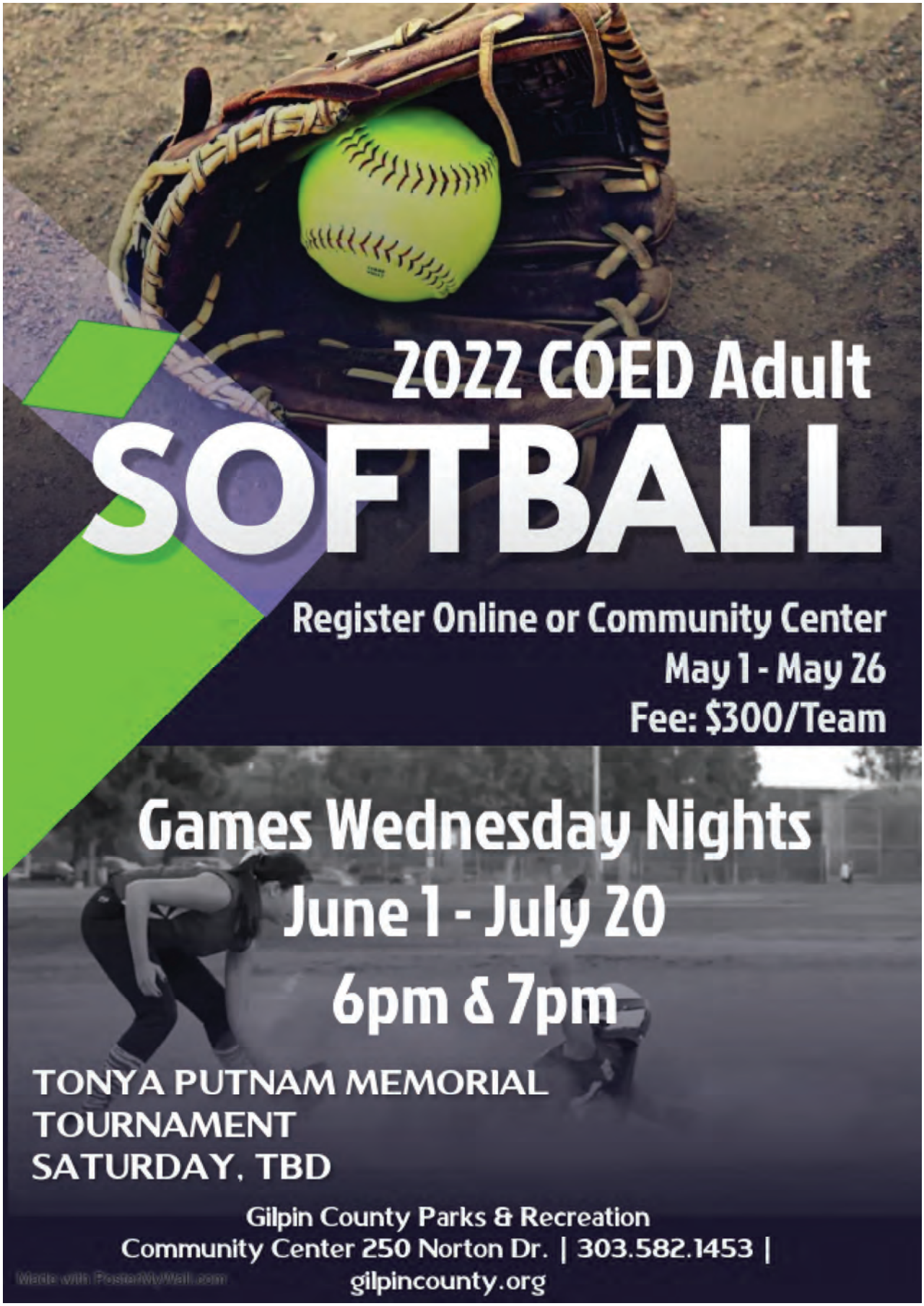
2022 COED Adult
SOFTBALL
Register Online or Community Center
May 1 - May 26
Fee: $300/Team
Games Wednesday Nights
June 1 - July 20
6pm & 7pm
TONYA PUTNAM MEMORIAL
TOURNAMENT
SATURDAY, TBD
Gilpin County Parks & Recreation
Community Center 250 Norton Dr. | 303.582.1453 |
gilpincounty.org

Parks & Recreation

WILLIAM C. RUSSELL PARK & POND IN CENTRAL CITY

FATHER'S DAY DERBY

JUNE 19,TH 2022

1-4PM

FUN FOR THE WHOLE FAMILY!

Hamburgers & Hot Dogs

Prizes

Practice Leave No Trace

Youth Poles

Yard Games/Activities

All state wildlife regulations apply

THANK YOU TO OUR SPONSORS

BASE CAMP AT GOLDEN GATE CANYON

Elks usa

250 Norton Drive Black Hawk | 303.582.1453 | gilpincounty.org

29th Annual

Parks & Recreation

GILPIN COUNTY FAIR

2022 July 15th-17th

Friday
Saturday
Sunday

ALLEN MEMORIAL ARENA
250 NORTON DRIVE
BLACK HAWK, CO 80422

ROUGH STOCK RODEO | WESTERNAIRES

PANCAKE BREAKFAST | BONFIRE | STAR PARTY

4H PROJECTS & DEMO.'S | MUTTON BUSTIN

FIBER ARTS | FACE PAINTING | PETTING ZOO

LOG SPLITTING CONTEST | DOG AGILITY

GYMKHANA/HORSE SHOW | RIDES & GAMES

Now Accepting Booth Applications and Sponsorships!

250 Norton Drive Black Hawk | 303.582.1453 | gilpincounty.org

Community Center 250 Norton Dr. Black Hawk, CO | 303.582.1453 | www.gilpincounty.org

FITNESS CLASSES AND CLUBS

Sunday	Monday	Tuesday	Wednesday	Thursday	Friday	Saturday
	Hatha Yoga Class 9:30-10:30 $7 reg / $5 senior			**Stitchers Club** **(Every 1st & 3rd Th)** 9:00-4:00 included with pass / drop-in	**Hatha Yoga Class** 9:30-10:30 $7 reg / $5 senior	
	Pickleball Club 9:30-11:30 included with pass / drop-in		**Pickleball Club** 9:30-11:30 included with pass / drop-in			
	Aquafit Club 9:30-10:20 included with pass / drop in		**Aquafit Club** 9:30-10:30 included with pass / drop in		**Aquafit Club** 9:30-10:30 included with pass / drop in	
	Water Stretch, Flex & Tone 10:20-11:15 included with pass / drop in				**Senior Fit** 11:00 - 12:00 free for residents 60+ , non-res $3	
	Senior Fit 11:00 - 12:00 free for residents 60+ , non-res $3			**Family Gym Time** 12:30-3:00 included with pass / drop-in	**Pickleball Club** 2:00-4:00 included with pass / drop-in	
	Taekwondo 6:00 - 7:00 $6 drop in		**Taekwondo / Kinder Kix** 6:00 - 7:00 $6 drop in			

NEW EQUIPMENT, NEW YOU

We have replaced the original equipment from 20 years ago! The Magnum equipment has been replaced with newer Cybex Eagle equipment. Our equipment will perform better - so you can perform better!

NEW CIRCUIT TRAINING MACHINES HAVE ARRIVED!

Questions? Please ask for Steve Koehler
Orientations will be scheduled soon!