GILPIN COUNTY LISCENSED CHILD CARE

SUMMER CAMP 2022

Important Dates:

- **INFO NIGHT FRI 4/22 4:30-6:00 PM**
- **Summer camp dates: May 31 - August 12**
- Spring semester ends Wed 5/25 @ 1pm
- All day care also available 5/26 & 5/27
- No camp Memorial day 5/30
- No Camp week of July 4th

Camp Basics

Mon - Fri 7:30am-6:00pm
K-6th grade children
(at least 5 years old)
Resident $35/day/child
Non-resident $45/day/child
$25 off for full-week (M-F) enrollment!

Camp Week	Theme	Friday Field Trip
May 31 - June 3	Go Gilpin! (Spirit week)	Apex Pool / Recreation Center
June 6 - 10	Blast to the Past!	Phoenix/Argo Mine
June 13 - 17	Mysterious Mysteries	Nature & Science Museum
June 20-24	Around the World in 5 Days	Dinosaur Ridge + Red Rocks
June 27 - July 1	Pure Imagination	Children's Museum
July 4 - 8	No camp	no Camp
July 11 - 15	Welcome to the Circus	DIY Carnival
July 18 - 22	Out of this World! (Space/STEM)	Wings Over the Rockies
July 25 - 29	All Fun & Games	SkyZone
August 1 - 5	Earth Week	Denver Zoo
August 8 - 12	Aloha!	The Splash (@ fossil trace)

Pre-registration required!

Sign up online or at the Community Center. Most days registration is full, day-of enrollment will likely not be possible.

Time	Pick up / drop off
7:30 - 9:00	Drop - off
4:30 - 6:00	Pick - up

*If picking-up / dropping-off outside of these windows, please notify in advance

Mon - Thur Daily Schedule	Activity
7:30 - 9:00	Free time / Journaling
9:00 - 9: 30	Snack & group splitting
9:30 - 10:30	Gym/ outdoor games
10:30 - 11:30	Theme activity
11:30 - 12:30	Lunch & playground
12:30 - 1:15	Positive action / Quiet time
1:30 - 3:30	Swimming or rotations
3:30 - 4:00	Snack
4:00 - 5:00	Kid's choice
5:00 - 6:00	Free time

All Field Trips, Themes, and schedules are subject to change

Parks & Recreation

Dive-In Movie

When:

fri. April 22nd @ 6-7:45 p.m.

Where:

Community Center Pool

Info:

Drop-in fees Apply

Snacks available

No Glass

GILPIN COUNTY COMMUNITY CENTER

250 NORTON DR. | 303.582.1453 | GILPINCOUNTY.ORG

Gilpin County Adult Basketball

Registration begins 4/11

3X3 Half Court

Thursday Evenings

Gilpin County Community Center

250 Norton Dr.

Black Hawk

more info

gilpincounty.org

303-582-1453

*Games 5/19 - 6/23

*Tournament 6/30

*Times: 6:00 -7:30

*Teams sign up online or front desk

* Drop in fees/ membership required for participation

2022 Registration Opens 4/18!

COED YOUTH Baseball

REGISTER ONLINE OR COMMUNITY CENTER

T-BALL | 5-6 | $40/$48 NON RESIDENT
COACH PITCH | 7-8 | $65/$78 NON RESIDENT
MINORS | 9-10 | $65/$78 NON RESIDENT
MAJORS | 11-13 | $65/$78 NON RESIDENT

GAMES ON SATURDAYS VS CLEAR CREEK METRO REC

VOLUNTEER COACHES AND OFFICIALS NEEDED!
APPLY ONLINE
PRACTICE STARTS MID-MAY

FIRST GAMES SATURDAY JUNE 4TH

GILPIN COUNTY PARKS & RECREATION

Community Center 250 Norton Dr. | 303.582.1453 | gilpincounty.org

Made with PosterMyWall.com

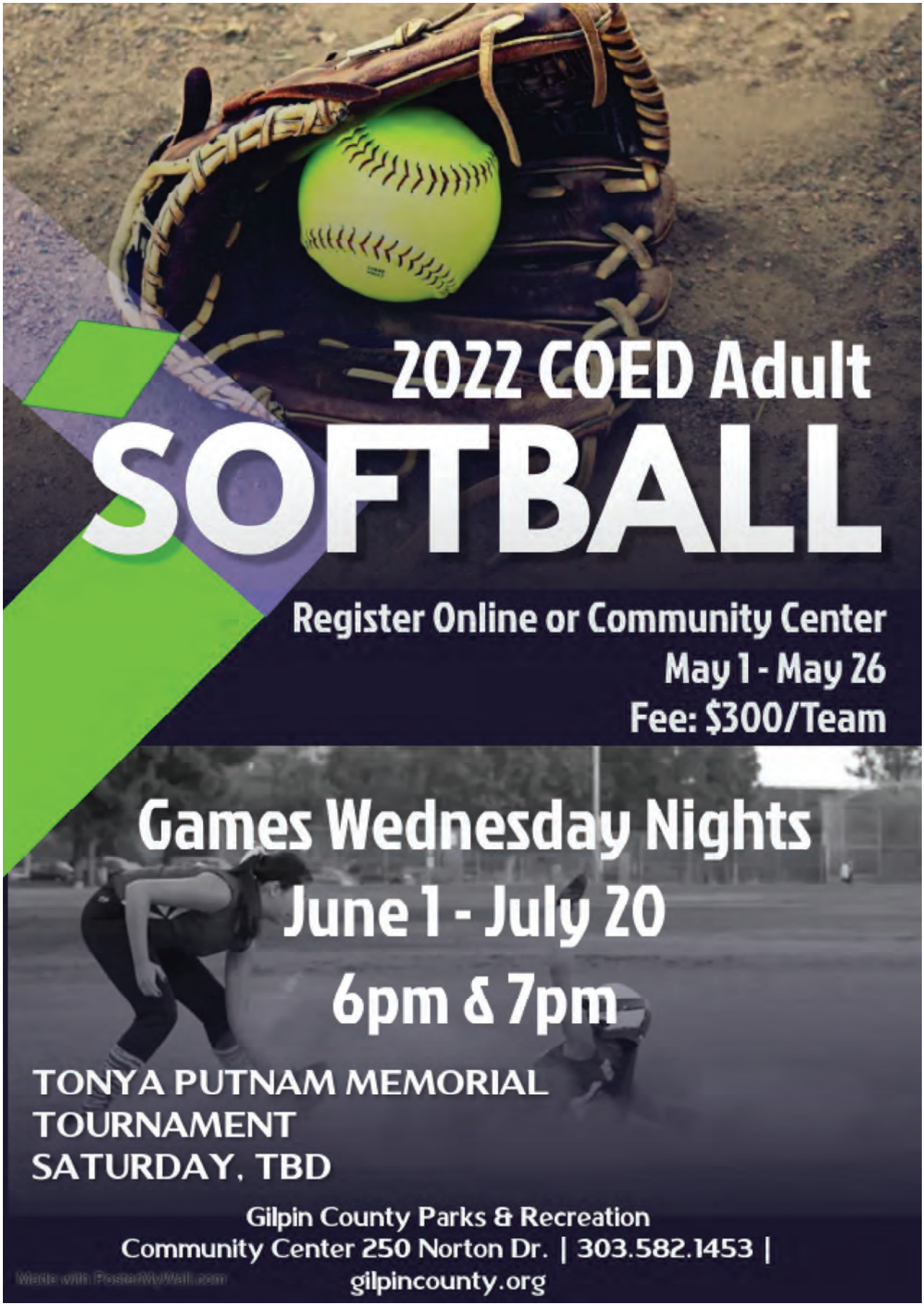
2022 COED Adult
SOFTBALL
Register Online or Community Center
May 1 - May 26
Fee: $300/Team
Games Wednesday Nights
June 1 - July 20
6pm & 7pm
TONYA PUTNAM MEMORIAL
TOURNAMENT
SATURDAY, TBD
Gilpin County Parks & Recreation
Community Center 250 Norton Dr. | 303.582.1453 |
gilpincounty.org

EAGLE

APRIL 2022

MON	TUE	WED	THU	FRI
4/4 COOK GRILLED CHEESE	4/5 ART & CRAFT DAY	4/6 BAKE CHEESECAKE / RESILIENCE	4/7 PAJAMA DAY	4/8 NO DROP-IN
4/11 BAKE DONUTS	4/12 BOARD GAME NIGHT	4/13 MOVIE NIGHT / RESILIENCE	4/14 HIKE & PICNIC	4/15 NO DROP-IN: LEADERSHIP TEAM MEETS
4/18 EASTER EGG FUN	4/19 MAKE ICE CREAM	4/20 FREE DAY IN THE GYM / RESILIENCE	4/21 MAKE JELLYBEANS	4/22 FIELD TRIP: ROLLER SKATING
4/25 MAKE CARAMEL	4/26 MAKE PRETZELS	4/27 BAKE YOUR OWN PIZZA	4/28 POOL NIGHT	4/29 NO DROP-IN: LEADERSHIP TEAM MEETS

GILPIN COUNTY COMMUNITY CENTER
250 NORTON DRIVE
BLACK HAWK, CO

OPEN M-TH 4:15-7:15

WE PROVIDE TRANSPORTATION FROM GILPIN SECONDARY

ENROLLMENT PACKET REQUIRED TO ATTEND

PLANNED BY TEENS, FOR TEENS. 100% FREE & OPEN TO GRADES 6TH-12TH.

FOR MORE INFO & TO SIGN UP FOR FIELD TRIP OR RESILIENCE GROUP:
HTTPS://BIT.LY/GILPINEAGLEPROGRAM

SCAN ME

MOUNTAIN BACKPACK PROGRAM

PACKED BY GILPIN TEENS FOR LOCAL CHILDREN & YOUTH

The Mountain Backpack Program's mission is to keep kids full and focused throughout the school year. We are proud to give children and youth direct access to food through weekend backpacks. The Mountain Backpack Program is an all-volunteer service project of Evergreen Lutheran Church and the Rotary Foundation and has expanded to Gilpin.

Every week your child picks up a backpack filled with breakfast, lunch and snacks for the weekend from either the Gilpin school, the Gilpin community center, or the Holistic Homestead. We know how hard you work to provide for your children and we hope the Mountain Backpack Program can help with that.

There are no pre-qualifications to enroll in the program. You can stay in the program for as little as one week or as long as you need the program. If you would like to enroll your child, please contact Kim Cobb at 720-562-3103 or by email at kcobb@gilpin.k12.co.us.

Altitude
Family Martial Arts
@ Gilpin Community Center

Join Us for a Total Workout of Body and Mind

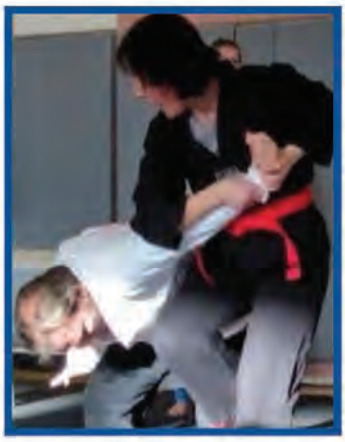

Benefits for Adults

- Flexibility & Balance
- Cardio & Weight Loss
- Develop Lean Muscle
- Self-defense Skills
- Stress Relief
- Improved Focus

Benefits for Teens & Children

- Attention Span & Focus
- Anti-Bullying
- Self-Confidence/Shyness
- Find Your Inner Power
- Respect for Others
- Build Lifelong Fitness Habits
- Leadership Skills
- Have Fun & Learn Cool Moves!

The challenges and opportunities increase as you advance, so get started today!

Daily Drop-in: $6

10-class punch card: $50

Additional Family Members are **Half-Price**!

Monday 6pm—7pm:
Taekwondo (Ages 7+)

Wednesday 6pm—7pm:
Taekwondo (Ages 7+)
Kinder Kicks (Ages 4—6)

At Gilpin County Community Center, 450 Norton Dr, off of Golden Gate Canyon Rd

AltitudeMA.com

Two Class Free Trial!

Facebook: AltitudeMA

Follow our Facebook Page to be notified of ***Self-Defense Classes*** and other events.

Instructors: Master Imy Rich | Master Jim Beasley | Steve Schwettman | Betsy Schwettman

MON	TUE	WED	THU	FRI	SAT
3/28 HATHA YOGA PICKLEBALL CLUB AQUAFIT AQUA TONE & STRETCH SENIOR FIT TAEKWONDO	3/29 CLOSED CAMP ONLY	3/30 PICKLEBALL CLUB AQUAFIT SENIOR LUNCH SWIM LESSONS TAEKWONDO KINDER KICKS	3/31 GILPIN STICHERS FAMILY GYM TIME	4/1 HATHA YOGA AQUAFIT SENIOR FIT PICKLEBALL CLUB ALL DAY CAMP	4/2 POTTERY CLASS SWIM LESSONS
4/4 HATHA YOGA PICKLEBALL CLUB AQUAFIT AQUA TONE & STRETCH SENIOR FIT POTTERY CLASS TAEKWONDO	4/5 CLOSED CAMP ONLY	4/6 PICKLEBALL CLUB AQUAFIT SENIOR LUNCH SWIM LESSONS TAEKWONDO KINDER KICKS	4/7 GILPIN STICHERS FAMILY GYM TIME	4/8 HATHA YOGA AQUAFIT SENIOR FIT PICKLEBALL CLUB ALL DAY CAMP	4/9 POTTERY CLASS SWIM LESSONS EASTER EGG HUNT & DIVE
4/11 HATHA YOGA PICKLEBALL CLUB AQUAFIT AQUA TONE & STRETCH SENIOR FIT POTTERY CLASS TAEKWONDO	4/12 CLOSED CAMP ONLY	4/13 PICKLEBALL CLUB AQUAFIT SENIOR LUNCH SWIM LESSONS TAEKWONDO KINDER KICKS	4/14 FAMILY GYM TIME	4/15 HATHA YOGA AQUAFIT SENIOR FIT PICKLEBALL CLUB ALL DAY CAMP	4/16 POTTERY CLASS SWIM LESSONS
4/18 HATHA YOGA PICKLEBALL CLUB AQUAFIT AQUA TONE & STRETCH SENIOR FIT POTTERY CLASS TAEKWONDO	4/19 CLOSED CAMP ONLY	4/20 PICKLEBALL CLUB AQUAFIT SENIOR LUNCH SWIM LESSONS TAEKWONDO KINDER KICKS	4/21 GILPIN STITCHERS FAMILY GYM TIME	4/22 HATHA YOGA AQUAFIT SENIOR FIT PICKLEBALL CLUB ALL DAY CAMP	4/23 POTTERY CLASS SWIM LESSONS
4/25 HATHA YOGA PICKLEBALL CLUB AQUAFIT AQUA TONE & STRETCH SENIOR FIT POTTERY CLASS TAEKWONDO	4/26 CLOSED CAMP ONLY	4/27 PICKLEBALL CLUB AQUAFIT SENIOR LUNCH SWIM LESSONS TAEKWONDO KINDER KICKS	4/28 FAMILY GYM TIME	4/29 HATHA YOGA AQUAFIT SENIOR FIT PICKLEBALL CLUB ALL DAY CAMP	4/30 POTTERY CLASS SWIM LESSONS

APRIL 2022

GILPIN COUNTY COMMUNITY CENTER
250 NORTON DRIVE, BLACK HAWK, CO

FOR MORE INFORMATION, VISIT OUR WEBSITE:
HTTPS://WWW.GILPINCOUNTY.ORG/DEPARTMENTS_OFFICES/PARKS_AND_RECREATION