REC CONNECT

Staff Spotlight

Steve Koehler

Recreation Generalist

Steve worked for GCPR for two years prior to our closing, re-joined our team in February 2021 and helped re-open the Community Center. He says "I have always been involved in athletics, from youth to high school, college and beyond. I received my degree in exercise science from CSU while competing as a decathalete on the track team at the university. I have been involved in the health and fitness industry for over 30 years. I believe this lifestyle is important to live a happy, healthy and productive life."

"The Gilpin County Community Center exists to provide a positive environment and social opportunities within our community. We also promote wellness and fitness and we are available to assist individuals in achieving their goals."

Steve is willing to take on any task or project. He coordinates all the sports leagues, works the front desk, and does multiple maintenance tasks around the facility and park. Plus his knowledge and passion for fitness shows. He does youth orientation training as well has giving tips and tricks to anyone that asks. We are so lucky to have Steve on our team!

CHECK THIS OUT!

Summer Day Camp
Registration opens 4/4

Youth Baseball
Registration opens 4/18

Dive In Movie
Friday 4/22 6:00p - 8:00p

Adult Co-Ed Softball
Wednesdays 6:00p & 7:00p
Registration opens 5/1

Adult 3x3 Basketball
Thursdays 6:00-7:00p

EGG HUNT TIMES

10:30am	Fitness Studio Ages 0-2
10:45am	Gym Ages 8-12
11:00am	MPR Ages 5-7
11:15am	Youth Camp Ages 3-4
12:00pm	Egg Dive for All Ages in Pool

GILPIN COUNTY LISCENSED CHILD CARE

SUMMER CAMP 2022

Important Dates:

- **Summer camp dates: May 31 - August 12**
- Spring semester ends Wed 5/25 @ 1pm
- All day care also available 5/26 & 5/27
- No camp Memorial day 5/30
- No Camp week of July 4th

Camp Basics

Mon - Fri 7:30am-6:00pm
K-6th grade children
(at least 5 years old)
Resident $35/day/child
Non-resident $45/day/child
$25 off for full-week (M-F) enrollment!

Camp Week	Theme	Friday Field Trip
May 31 - June 3	Go Gilpin! (Spirit week)	Apex Pool / Recreation Center
June 6 - 10	Blast to the Past!	Phoenix/Argo Mine
June 13 - 17	Mysterious Mysteries	Nature & Science Museum
June 20-24	Around the World in 5 Days	Dinosaur Ridge + Red Rocks
June 27 - July 1	Pure Imagination	Children's Museum
July 4 - 8	No camp	no Camp
July 11 - 15	Welcome to the Circus	Boondocks
July 18 - 22	Out of this World! (Space/STEM)	Wings Over the Rockies
July 25 - 29	All Fun & Games	SkyZone
August 1 - 5	Earth Week	Denver Zoo
August 8 - 12	Aloha!	The Splash (@ fossil trace)

Pre-registration required!

Sign up online or at the Community Center. Most days registration is full, day-of enrollment will likely not be possible.

Time	Pick up / drop off
7:30 - 9:00	Drop - off
4:30 - 6:00	Pick - up

*If picking-up / dropping-off outside of these windows, please notify in advance

Mon - Thur Daily Schedule	Activity
7:30 - 9:00	Free time / Journaling
9:00 - 9: 30	Snack & group splitting
9:30 - 10:30	Gym/ outdoor games
10:30 - 11:30	Theme activity
11:30 - 12:30	Lunch & playground
12:30 - 1:15	Positive action / Quiet time
1:30 - 3:30	Swimming or rotations
3:30 - 4:00	Snack
4:00 - 5:00	Kid's choice
5:00 - 6:00	Free time

All Field Trips, Themes, and schedules are subject to change

GILPIN COUNTY LISCENSED CHILD CARE

SUMMER CAMP 2022

Packing list

Please send your campers with the following items each day:

- A nutritious lunch and and 2 snacks
- A reusable water bottle
- Athletic shoes / other closed-toed shoes fit for running/ hiking / getting dirty
- Clothes appropriate for weather (protect from sun, cold, rain) and can get dirty
- Swimsuit & towel (Tuesdays and Thursdays only)

Field Trip Fridays

Fridays are field trip days. Please make sure to drop your child off by 9 am, and ensure they have everything on the packing list.

Changes / Cancelations

In summer, you may change, switch or cancel scheduled days by the 25th of the month prior to care. Please email Jacob for schedule changes.
There are no refunds or credit available for any changes, substitutions, cancellations or absences after the 25th of the month prior to care. We will consider exceptions for certain illnesses and family emergencies on a case-by-case basis.

Sunscreen

Please bring your child with **sunscreen already applied** at drop off.
Rocky Mountain Sunscreen SPF 30 will be applied to each camper before going outside and reapplied as needed. The sunscreen is waterproof, PABA free, and peanut-oil free. If you would prefer your camper use his/her own sunscreen, please bring it in its original packaging with your **child's first and last name on it**. Your child is required to have some form of sun protection while they are in our care.

FOR MORE INFORMATION

Jacob Rippy, Camp Director
jrippy@gilpincouny.org | 720.677.9770
Community Center
www.gilpincounty.org | 303.582.1453 | 250 Norton Dr. Black Hawk

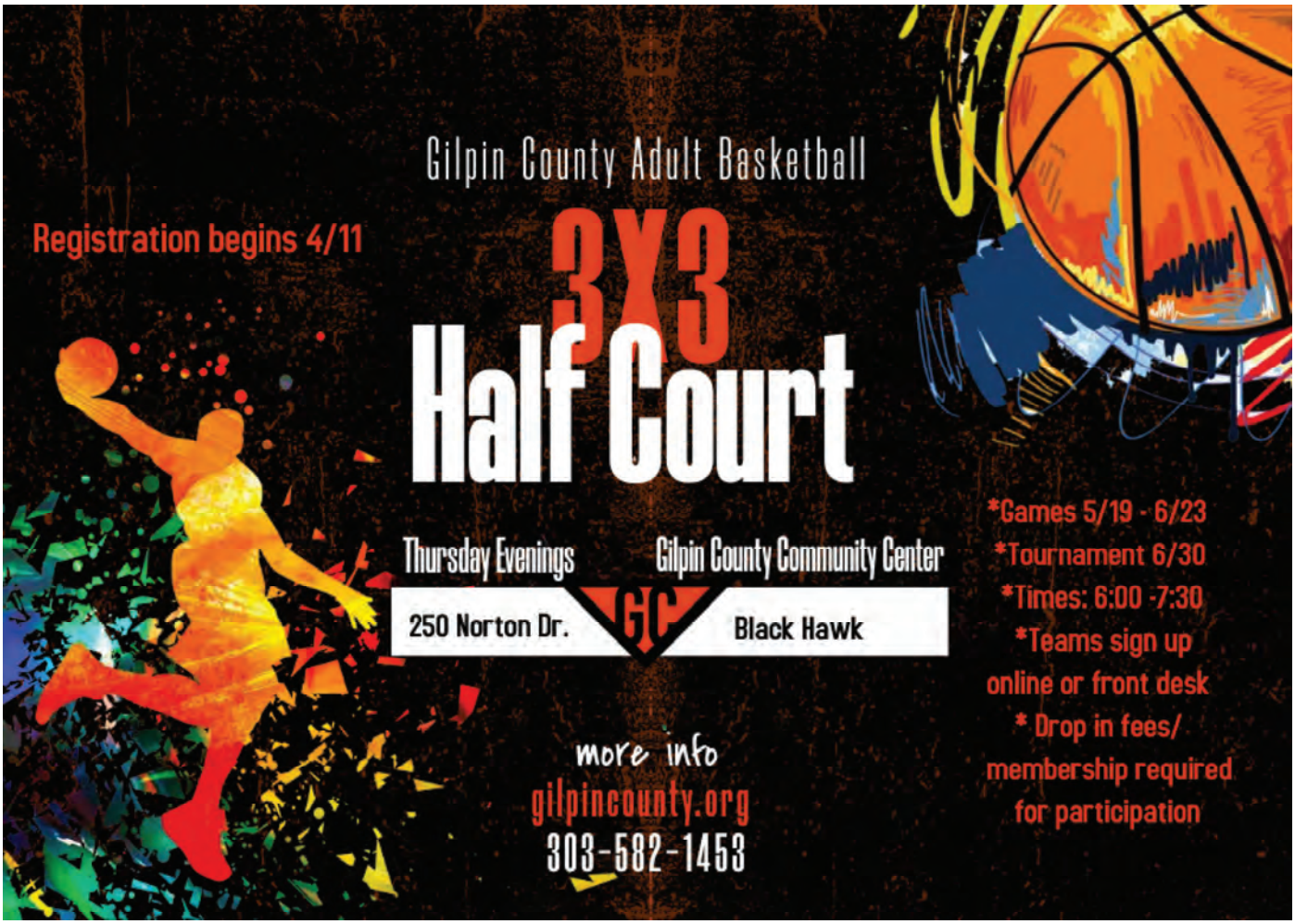
Gilpin County Adult Basketball
Registration begins 4/11
3X3
Half Court
Thursday Evenings
Gilpin County Community Center
250 Norton Dr.
Black Hawk
more info
gilpincounty.org
303-582-1453
*Games 5/19 - 6/23
*Tournament 6/30
*Times: 6:00 -7:30
*Teams sign up online or front desk
* Drop in fees/ membership required for participation

2022 Registration Opens 4/18!

COED YOUTH Baseball

REGISTER ONLINE OR COMMUNITY CENTER

T-BALL | 5-6 | $40/$48 NON RESIDENT
COACH PITCH | 7-8 | $65/$78 NON RESIDENT
MINORS | 9-10 | $65/$78 NON RESIDENT
MAJORS | 11-13 | $65/$78 NON RESIDENT

GAMES ON SATURDAYS VS CLEAR CREEK METRO REC

VOLUNTEER COACHES AND OFFICIALS NEEDED!
APPLY ONLINE
PRACTICE STARTS MID-MAY

FIRST GAMES SATURDAY JUNE 4TH

GILPIN COUNTY PARKS & RECREATION

Community Center 250 Norton Dr. | 303.582.1453 | gilpincounty.org

Made with PosterMyWall.com

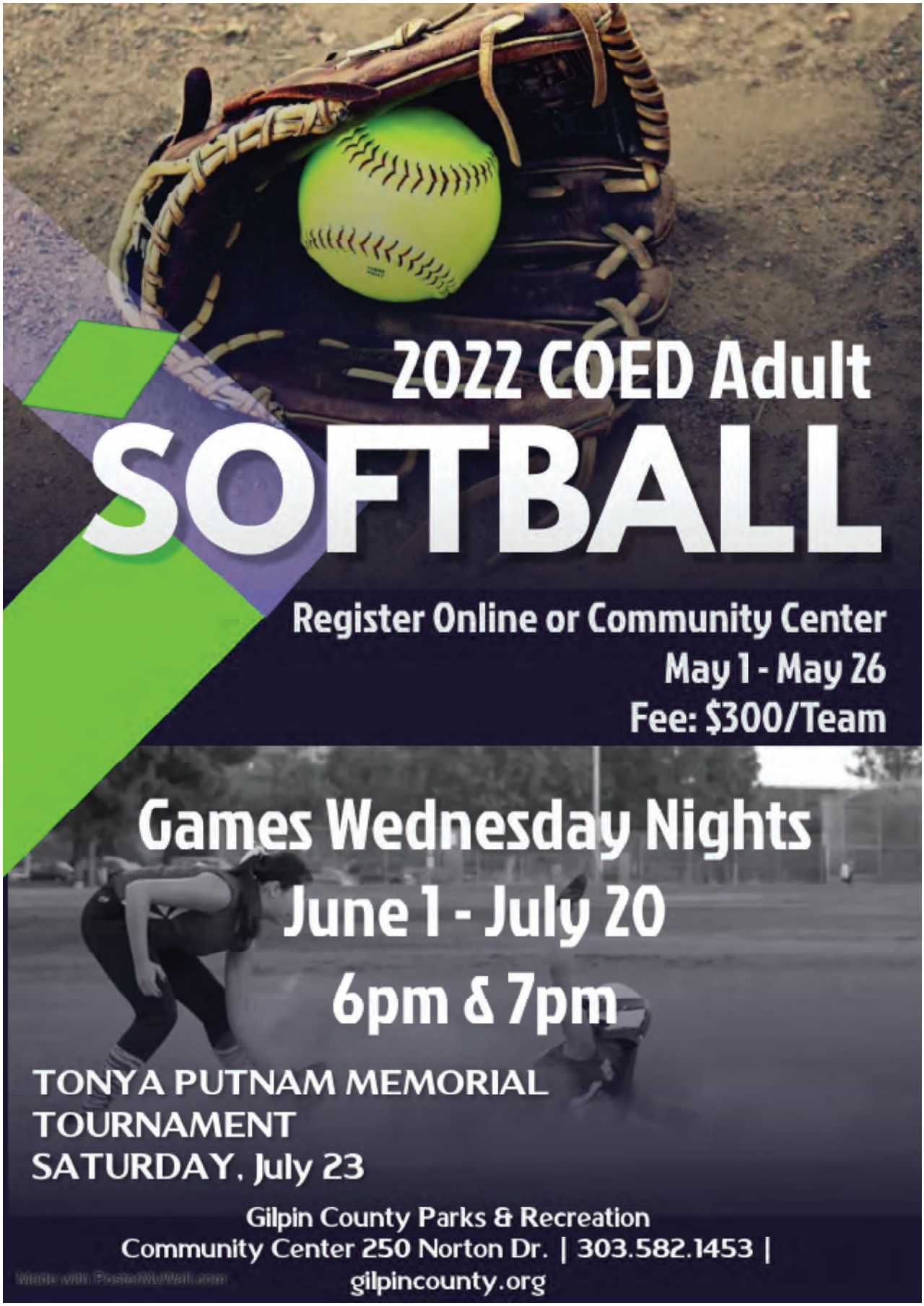
2022 COED Adult
SOFTBALL
Register Online or Community Center
May 1 - May 26
Fee: $300/Team
Games Wednesday Nights
June 1 - July 20
6pm & 7pm
TONYA PUTNAM MEMORIAL
TOURNAMENT
SATURDAY, July 23
Gilpin County Parks & Recreation
Community Center 250 Norton Dr. | 303.582.1453 |
gilpincounty.org