REC CONNECT

Spring Break Youth Camp

Theme: Camp Olympics!

K-6th Grade
Resident $35/day/child
Non-Resident $45/day/child

Mon March 21 - Fri March 25
7:30am-6:00pm

Staff Spotlight

Alyssa Webb

Head Lifeguard

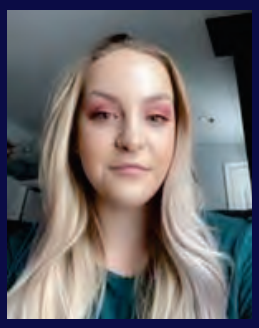

Alyssa was a lifeguard with Parks & Rec for two years prior to the covid closure and rejoined our team in April 2021. She says " I chose to work for Parks and Rec because I love being able to interact with the community and feel like I'm doing something to make a difference. I also chose Parks and Rec because of the amazing and lively staff I get to work with."

For recreation Alyssa loves to hike, walk her dog, swim and workout.

Alyssa has been a vital part of re-opening the pool. She is an attentive, reliable and flexible lifeguard and has fun with our community while also keeping everyone safe.

What's New?

Saturday Morning Clay with Steve
4/2 - 5/21 | 9:30a - 12:00p

Pottery with Rebecca - Mondays
4/4 - 5/16 | 5:15p - 7:45p

Easter Egg Hunt & Dive
FREE!
Saturday 4/9 | 10:00a - 1:00p

Dive In Movie
Friday 4/22 | 6:00p - 8:00p

GILPIN COUNTY
EST. 1861
COLORADO

we are hiring!

Custodian I

Keeping the Community Center Clean & Safe is a Very Important Job!

View Job and Apply Online at gilpincounty.org or Scan the Code:

Spring Break Camp

ALL DAY LICENSED CHILDCARE

Theme: Camp olympics!

Establish your own country, design your flag, and compete for prizes!

K-6th grade
resident $35/day/child
non-resident $45/day/child

MON MARCH 21 - FRI MARCH 25
MON - FRI 7:30AM-6:00PM

Pre-registration required!
Register online or at the community center

SPRING BREAK ANNOUNCEMENT:
Pool will operate normal hours
(not open all day)

FOR MORE INFORMATION

WWW.GILPINCOUNTY.ORG
303.582.1453
250 Norton Dr. Black Hawk

LET'S GO EASTER EGG HUNTING!

Photos with the Easter Bunny! 10-12

FREE!
Egg Hunts for Ages 0-12
Bouncy House
Crafts
Egg Dive

SATURDAY APRIL 9, 2022
10AM - 1PM

Bring Your Swimsuit! Egg Dive @ 12PM!

Gilpin County Community Center
250 Norton Dr. | 303.582.1453 | gilpincounty.org

JOIN US AT THE GILPIN COUNTY COMMUNITY CENTER FOR

FITNESS CLASSES AND CLUBS

Independent Contractor Fitness & Clubs Schedule

Schedule is Subject to Change. Prices Vary.

Sunday	Monday	Tuesday	Wednesday	Thursday	Friday	Saturday
CLOSED		CLOSED				
	Hatha Yoga 9:30am-10:30am				Hatha Yoga 9:30am-10:30am	
	Pickleball Club 9:30am-11:30am		Pickleball Club 9:30am-11:30am			
	Aquafit Club 9:30am-10:30am		Aquafit Club 9:30am-10:30am	Stretch,Flex & Tone 9:30am-10:30am	Aquafit Club 9:30am-10:30am	
	Senior Fit 11am-12pm				Senior Fit 11am-12pm	
					Pickleball Club 2:00pm-4:00pm	
	Aquafit Club 4:30pm-5:30pm		Aquafit Club 4:30pm-5:30pm	Family Gym Time 12:30pm-3:00pm	Aquafit Club 4:30pm-5:30pm	
	Taekwondo 6:00pm-7:00pm		Taekwondo/Kinder Kix 6:00pm-7:00pm			

Community Center 250 Norton Dr. Black Hawk, CO | 303.582.1453 | www.gilpincounty.org