REC CONNECT

Staff Spotlight
Alison Antill
Lifeguard

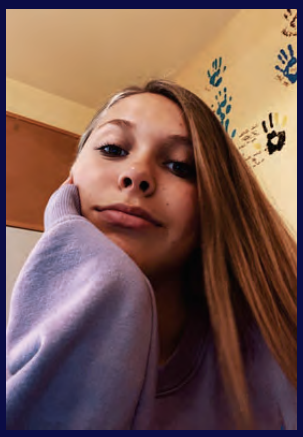

Alison has been a presence at the Community Center for years and the staff has had the opportunity to see her grow up. She talked about working for Parks & Recreation all those years and we were excited that she could finally join our team in January! She has been a great addition. She is not only reliable and flexible with her hours, she is also bubbly and energetic and is conscientious of patron safety. Thanks for being a part of our team, Alison!

Alison says "working at our Parks & Recreation center is amazing! The pool has always been my happy place and I am so happy that I get to work there. Schedules are flexible and that helps with being a high school athlete all year. Working here has always been my dream to get myself on my feet and it's working! I am getting work experience, doing sports, and all while keeping my grades up.

I have a support system at work that I can count on and where I can ask for help on homework and other things, too. All in all, I believe that I am very lucky to work with such amazing people."

Recreation Coordinator

- ✓ Do you love sports and fitness?
- ✓ Do you love working with kids and adults in your community who love these things too?
- ✓ Come join our team!

https://gilpincounty.colorado.gov/careers for more info and to apply!

SPOOKY MONSTER STROLL

OCTOBER 22, 2022 | 5-9PM
GILPIN COUNTY
COMMUNITY CENTER, BARN & TRAIL

Altitude
Family Martial Arts
www.AltitudeMA.com

FAMILY TAEKWONDO

AGES 4+

Session 1: Sept 12 - Oct 19
Session 2: Oct 31 - Dec 7

Monday & Wednesday
6pm - 7pm

Complete both sessions to tryout for promotion!

Session Fee
$90 adults(18+)
$70 kids (4-17)

Drop-in
$10 adult / $8 kids

- Self Defense
- Flexibility
- Healthy Lifestyle
- Self Confidence
- Relieve Stress

Register

Register online or at the Community Center

Min Enrollment: 3 Max: 40

@ Gilpin Community Center Gymnasium | 250 Norton Dr. Black Hawk | 303.582.1453

2ND ANNUAL

SPOOKY MONSTER STROLL

OCTOBER 22, 2022 | 5-9PM

GILPIN COUNTY

COMMUNITY CENTER, BARN & TRAIL

GILPIN COUNTY PARKS & RECREATION

250 NORTON DRIVE BLACK HAWK | 303.582.1453 | GILPINCOUNTY.COLORADO.GOV

Community Center 250 Norton Dr. Black Hawk, CO | 303.582.1453 | https://gilpincounty.colorado.gov/

FITNESS CLASSES AND CLUBS

Sunday	Monday	Tuesday	Wednesday	Thursday	Friday	Saturday
	Hatha Yoga 9:30-10:30 $7 reg / $5 senior			**Stitchers Club** **(Every 1st & 3rd Th)** 9:00-4:00 included with pass / drop-in	**Hatha Yoga** 9:30-10:30 $7 reg / $5 senior	**Pottery Advanced** 5:15 - 7:45 session based fees must pre-register
	Pickleball Club 9:30-11:30 included with pass / drop-in		**Pickleball Club** 9:30-11:30 included with pass / drop-in		**Aquafit Club** 9:30-10:30 included with pass / drop in	
	Aquafit Club 9:30-10:20 included with pass / drop in		**Aquafit Club** 9:30-10:30 included with pass / drop in		**Senior Fit** 11:00 - 12:00 free for residents 60+ , non-res $3	
	Senior Fit 11:00 - 12:00 free for residents 60+ , non-res $3					
	Pottery Beginner 5:15 - 7:45 session based fees - must pre-register		**Body Movement** 5:30-6:45 $7 reg / $5 senior	**Family Gym** 12:30-3:00 included with pass/drop-in	**Pickleball Club** 2:00-4:00 included with pass / drop-in	
	Intro to Dumbbells 5:30 - 6:15 session based fees - must pre-register					
	Taekwondo 6:00 - 7:00 drop in $8 child/$10 adult		**Taekwondo (4+)** 6:00 - 7:00 drop in $8 child/$10 adult			